

Tudor Ambition: Houses of the Boleyn Family

Professor Simon Thurley CBE



GRESHAM
COLLEGE

The Boleyn family tree

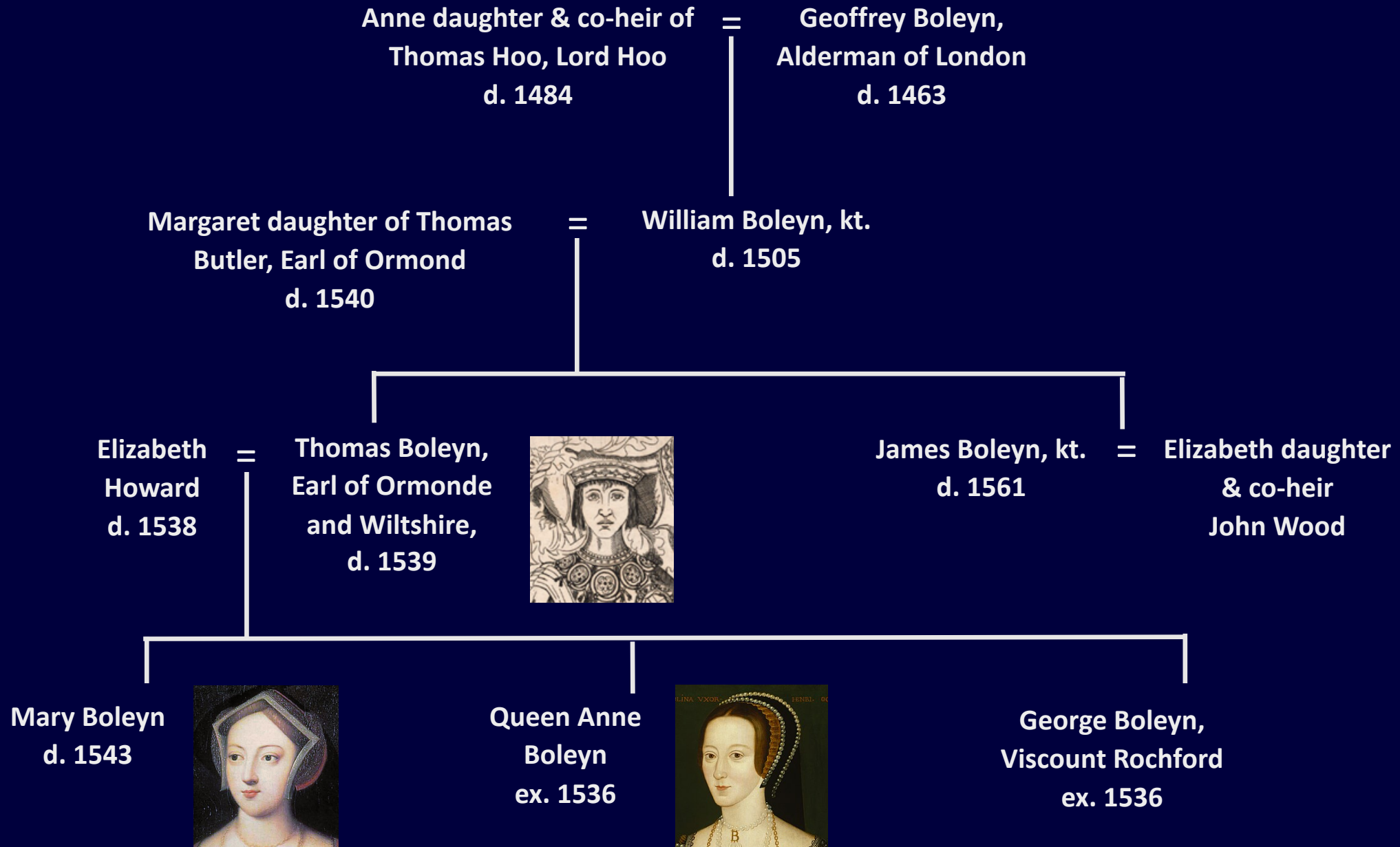



Blickling Hall



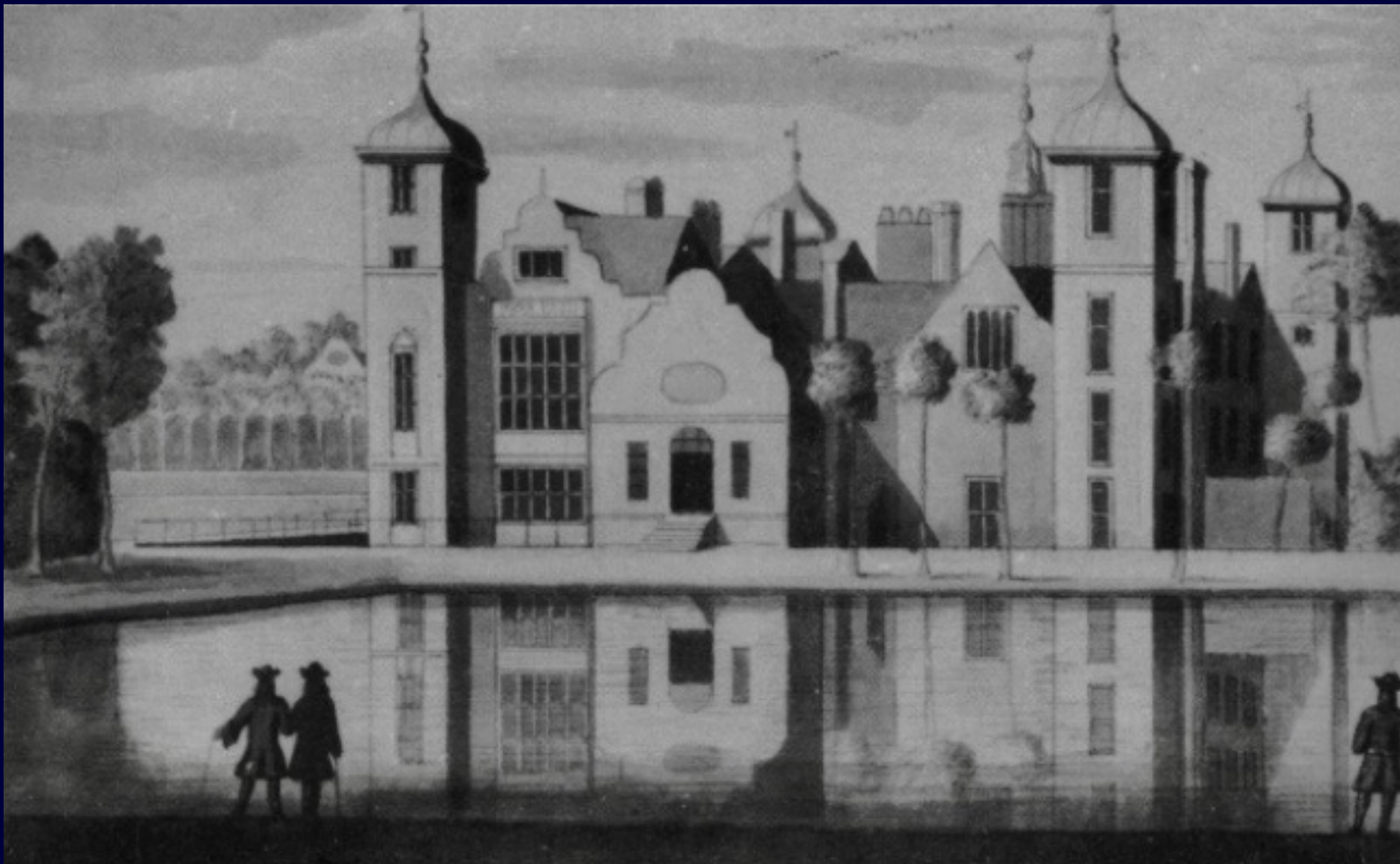

Prideaux 1725

Hever Castle,
Kent



Hever Castle
Phase I (1383)
Copyright Simon
Thurley/Hever Castle

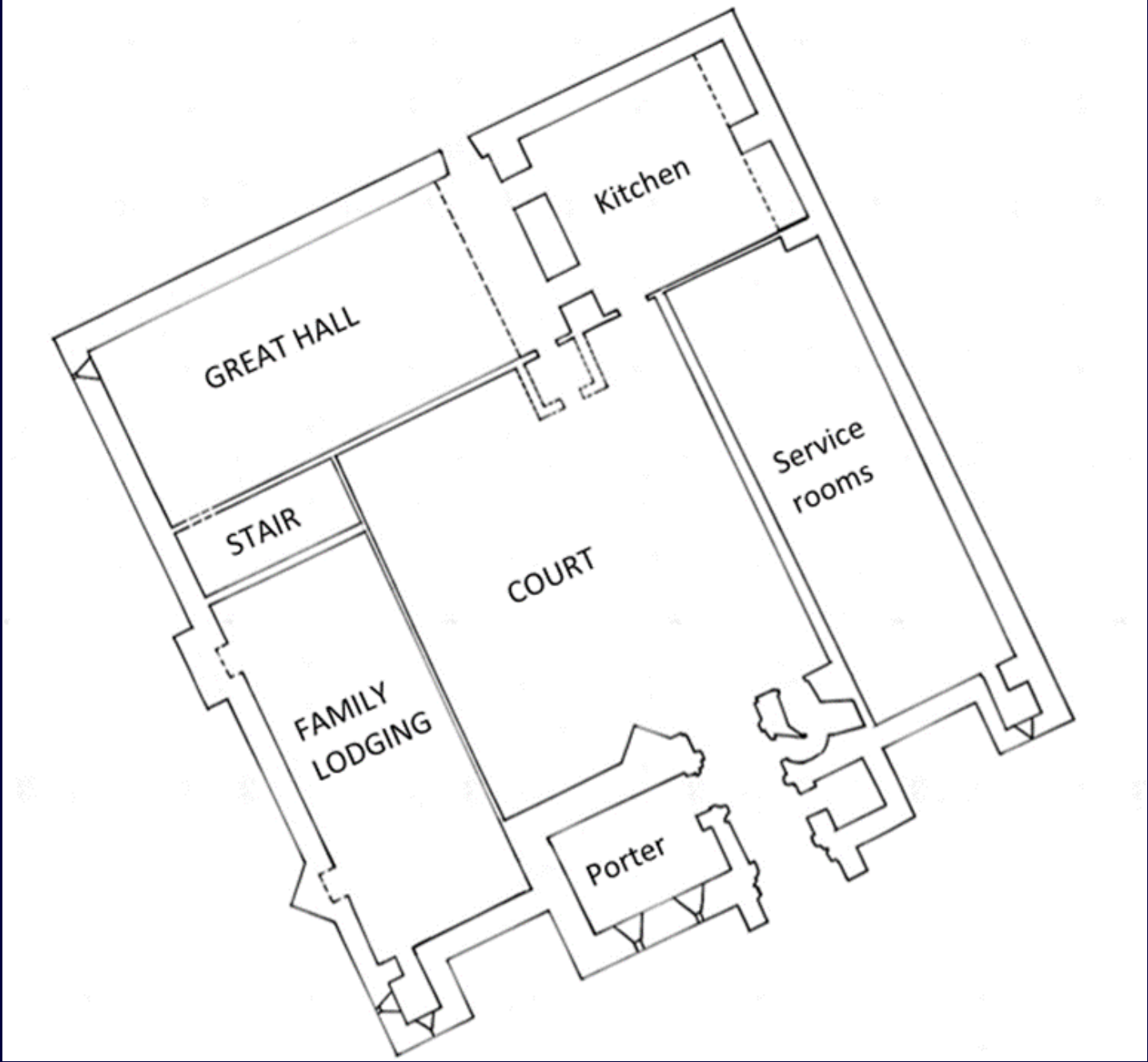

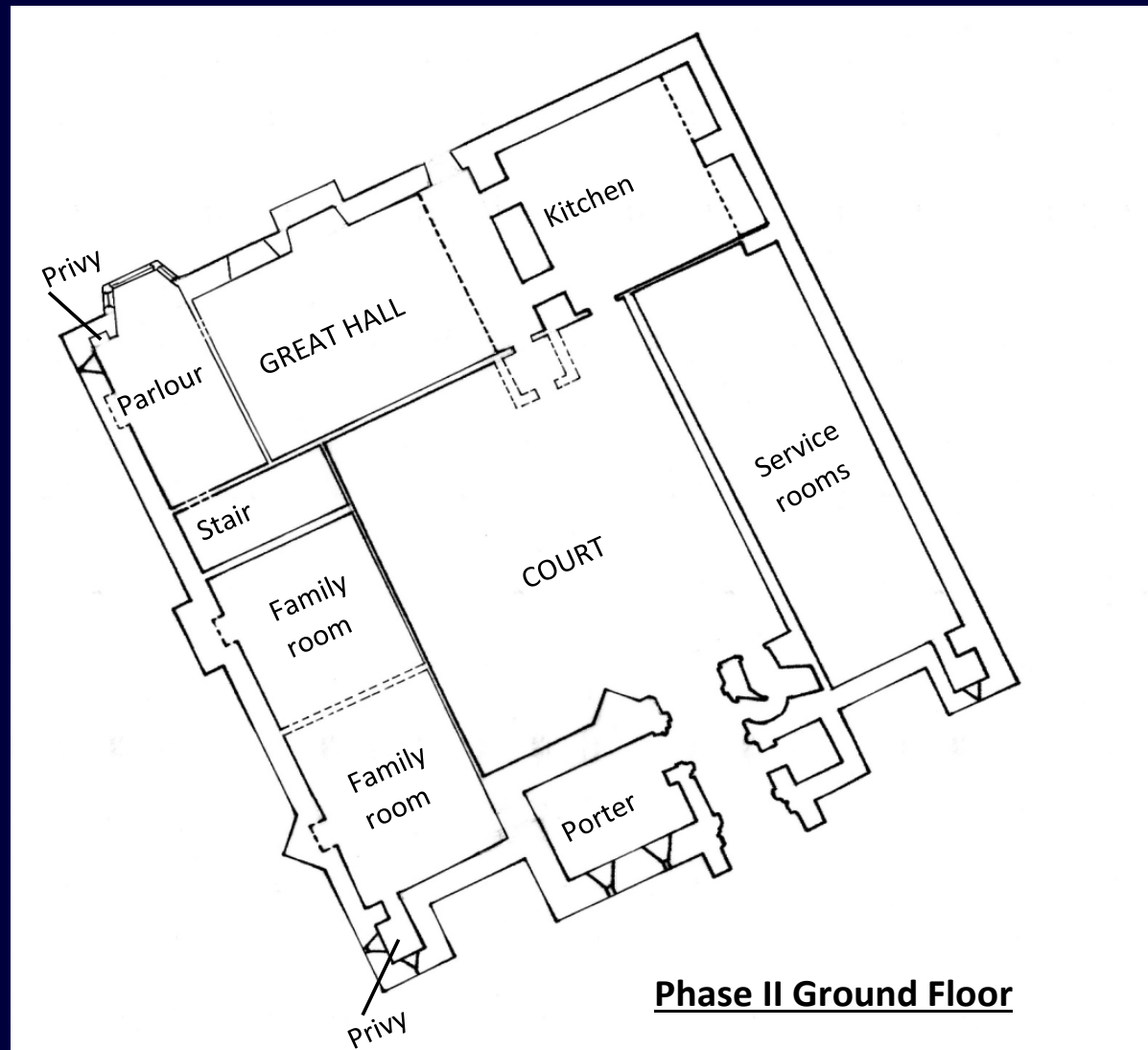

Hever Castle Phase II (probably 1461-3)
Copyright Simon Thurley/Hever Castle



THE YULE LOG
DINING HALL HEVER CASTLE
Robert A. Hillingford
Screened and dated 1841

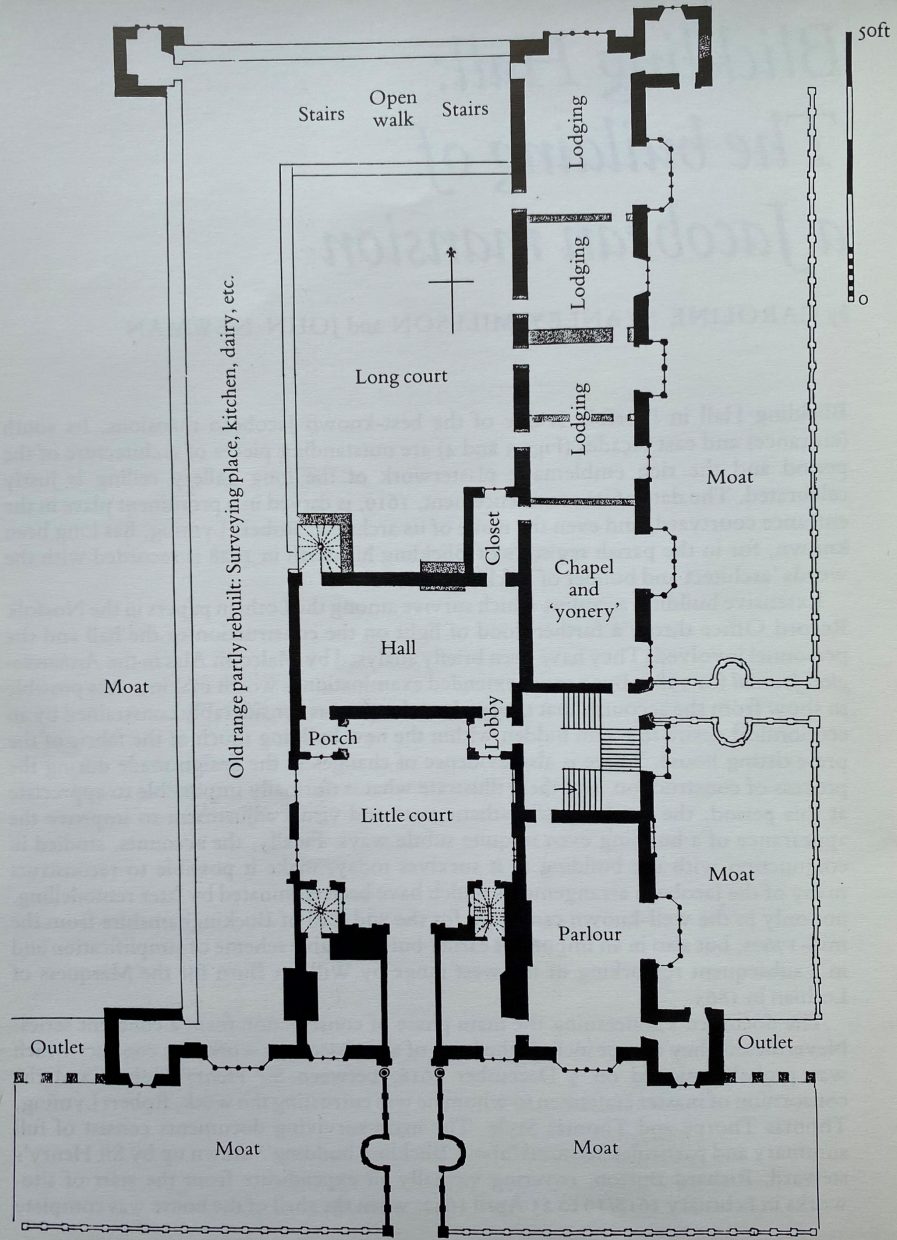

The Boleyn Residences 1460 - 1540

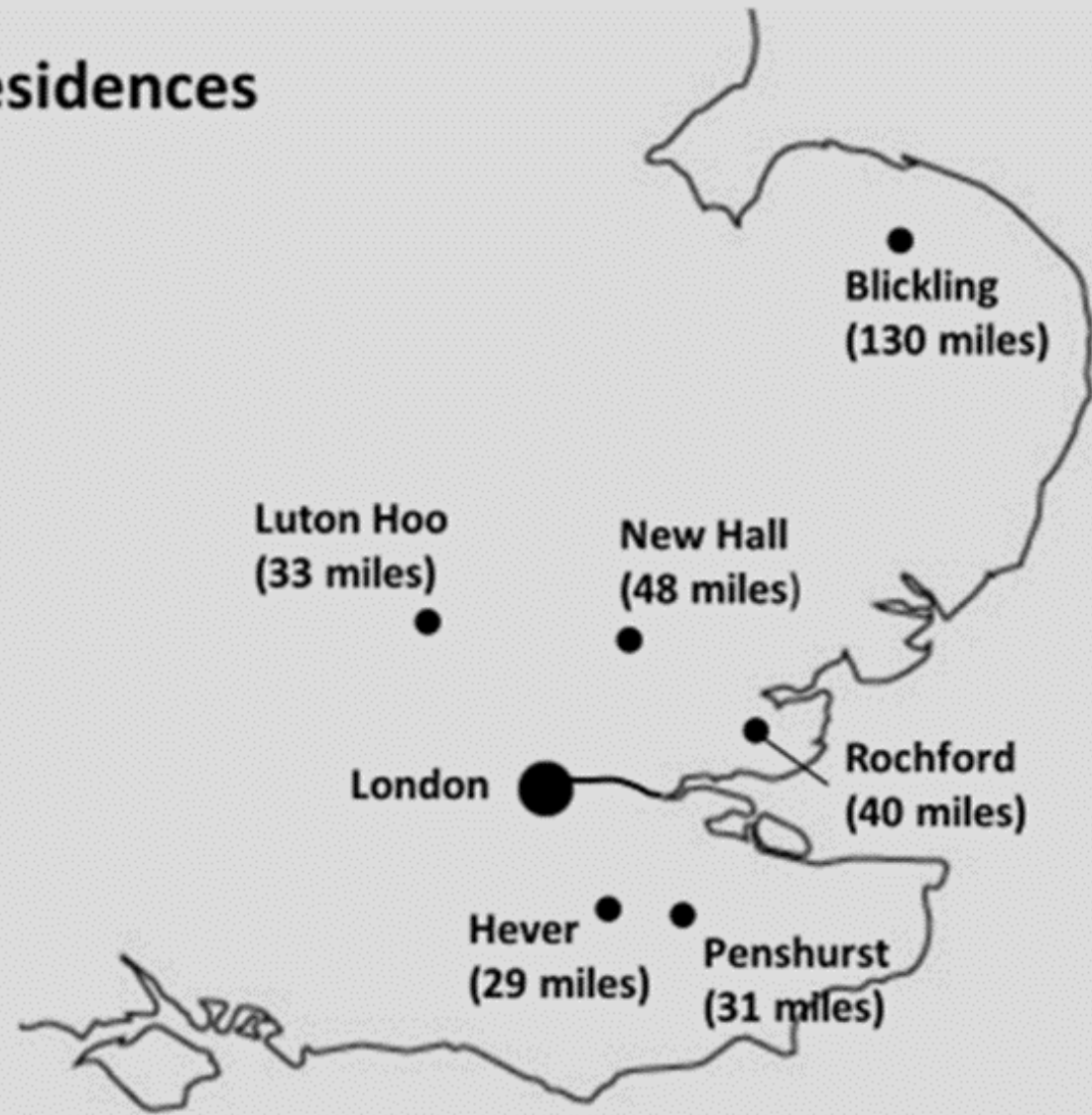

St Andrews Church,
Blickling





Here lyes Cecilye Boleyn daughter to Geoffrey Boleyn lord of the maner of Blickling
whiche she decessed in her mayntyehode at the cite of London the xxij day of
marche the yere of our lord m^c lxxxviii the xiiij day of february

**Cecilie Boleyn
(d.1458)**

*(Anne Boleyn's great aunt, daughter of
Geoffrey)*

St Andrews Church, Blickling



**Anne Boleyn
(d.1479)**

*(Anne Boleyn's Aunt,
sister of Thomas)*

*St Andrews Church,
Blickling*







Thomas Boleyn earl of Ormond and Wiltshire



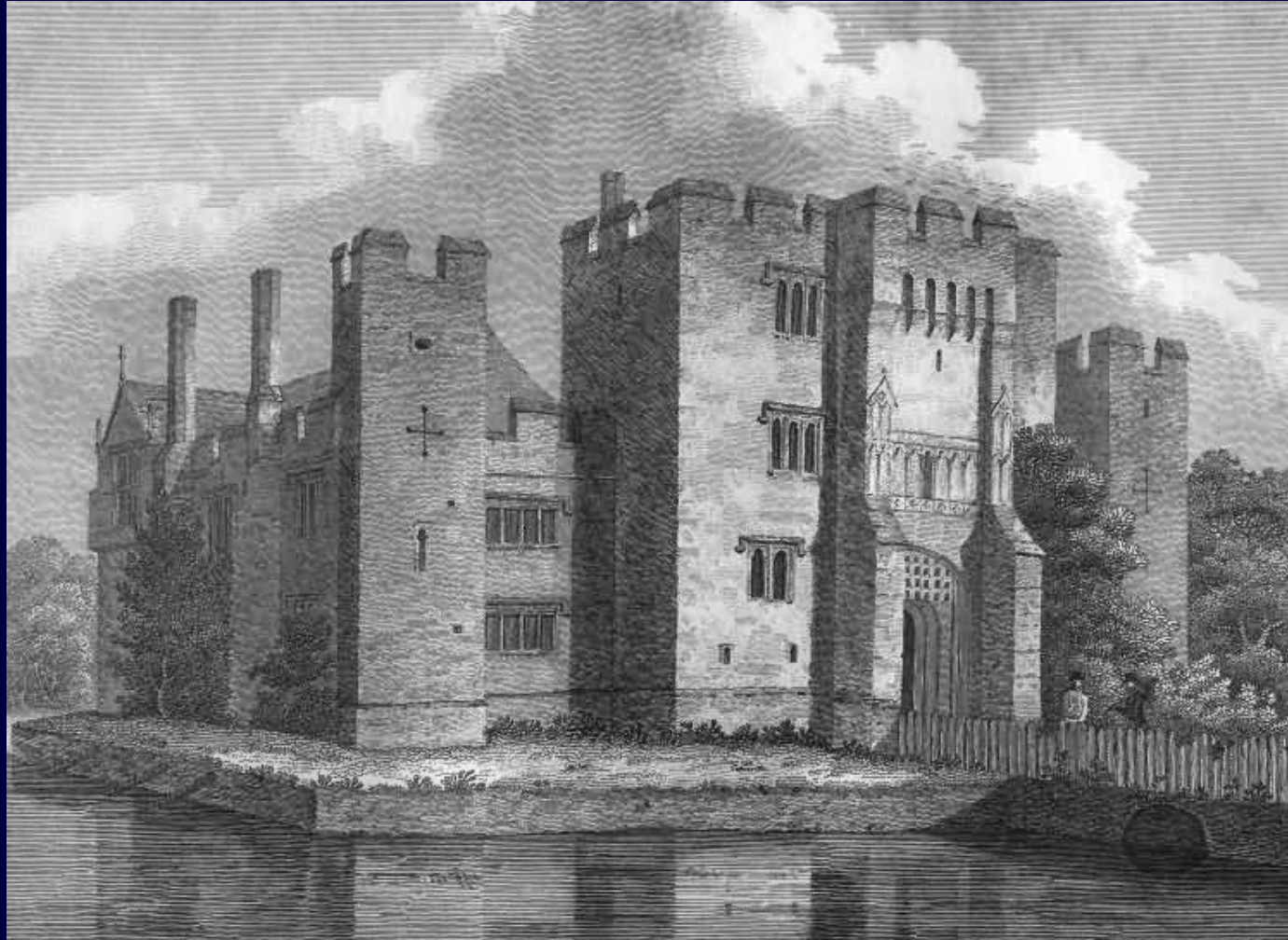

**Hever Castle by Paul Amsinck & engraved by Letitia Byrne – 1809
Tunbridge Wells and its Neighbourhood, Published 1810.**



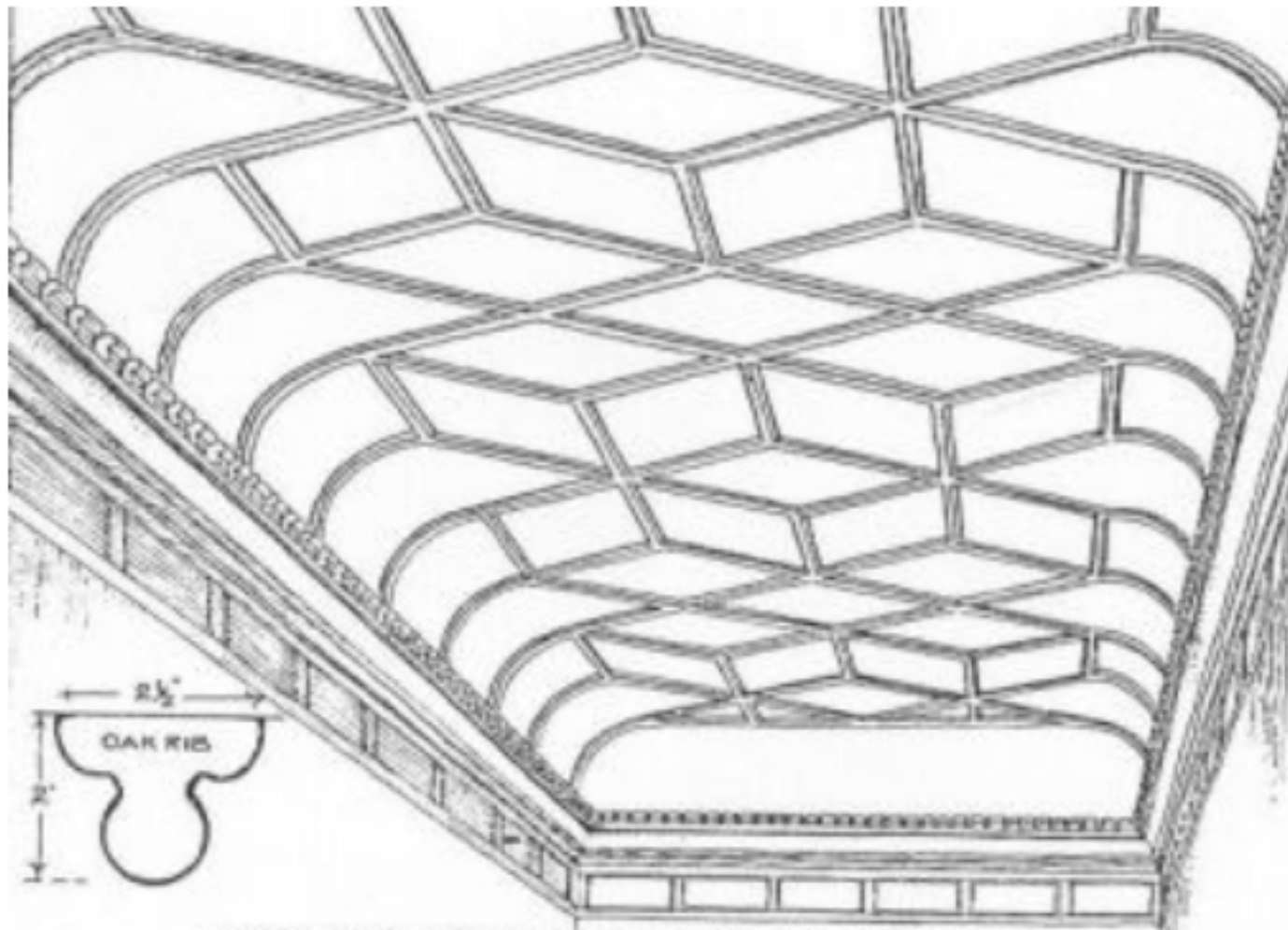

THE WEST VIEW OF HEVER-CASTLE, IN THE COUNTY OF KENT.



To Robert Humphreys Esq^r
This his Seat of HEVER-CASTLE
is humbly Inscr^{ib}d by
his Obedient Serv^{ts}
Sam^l & Nath^l Buck.



Thomas de Hever temp. Edm. III. is said to have built this Castle. Joan one of the Daughters & Coheirs
of H. Son of Thomas de Hever being on H. Edm. III. being carry'd this Castle by marriage to Reginald
Cobham of Berborough adjoining of which Family was purchas'd by Geoffry Bullen Grandfather to F. The
Bullen N. of the Garter & Earl of Wiltshire on the Surrender of his Son, George Bullen 1st Lord
& Coheir to the Crown, where it continued till H. James I. granted it to F. Edm. Willgrave Bar^{ts} Esq^r & Coheir
from whom James I. Willgrave convey'd it to F. Will. Humphreys K^t & Bar^t M^{ayor} of London A.D. 1715.
Father of J^r present F. Orlando Humphreys Bar^t whose Son & heir Apparent Rob^t Humphreys Esq^r now enjoys it.
1735. Buck & Buck del. & sculp.

The Boleyn Residences 1460 - 1540

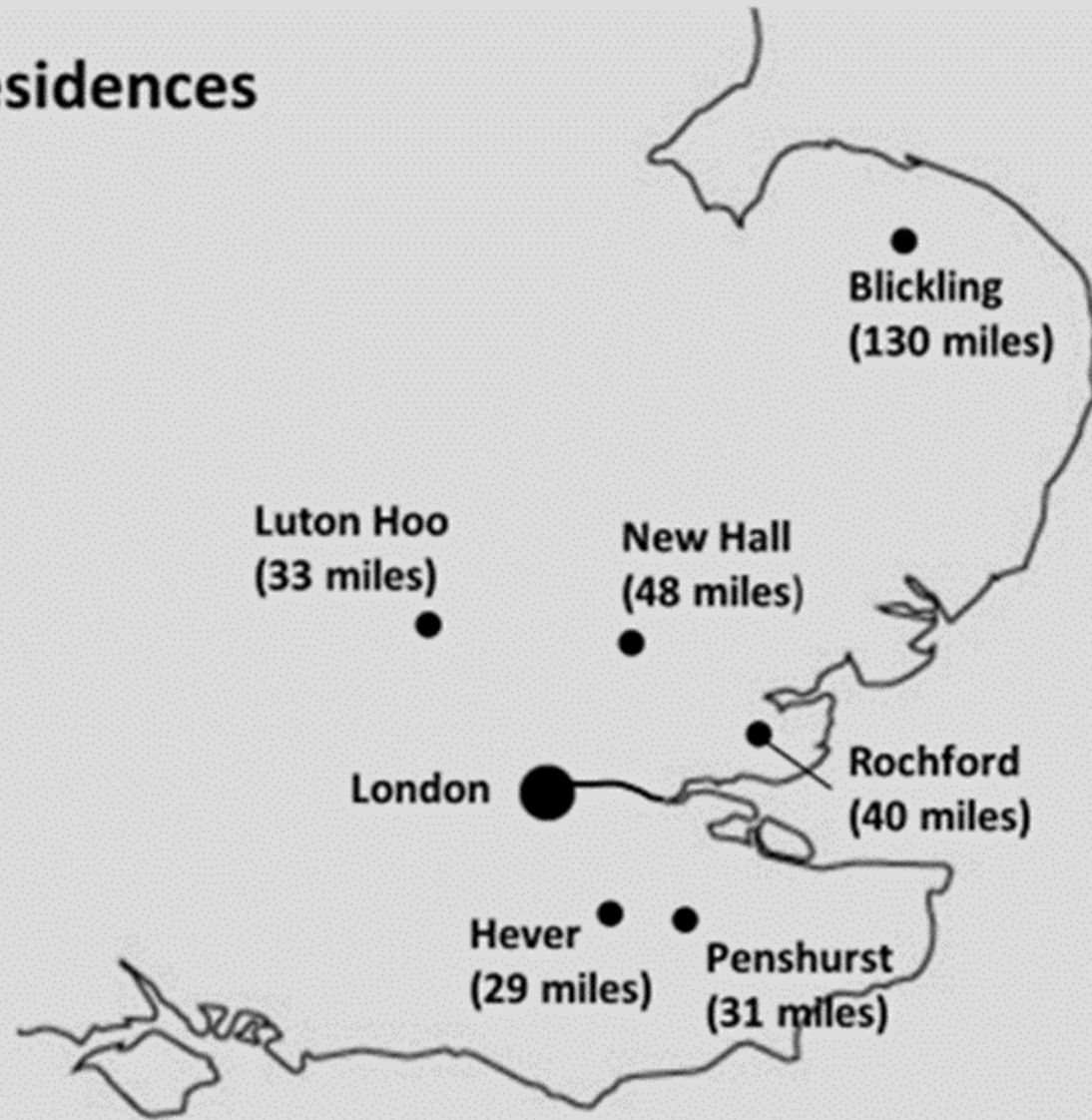

Rochford Hall,
Essex







St Andrews Church,
Rochford
Butler Coat of Arms





St Andrew's Church,
Rochford

Rochford Hall surviving 15th and 16th
Century walls and projected wall lines

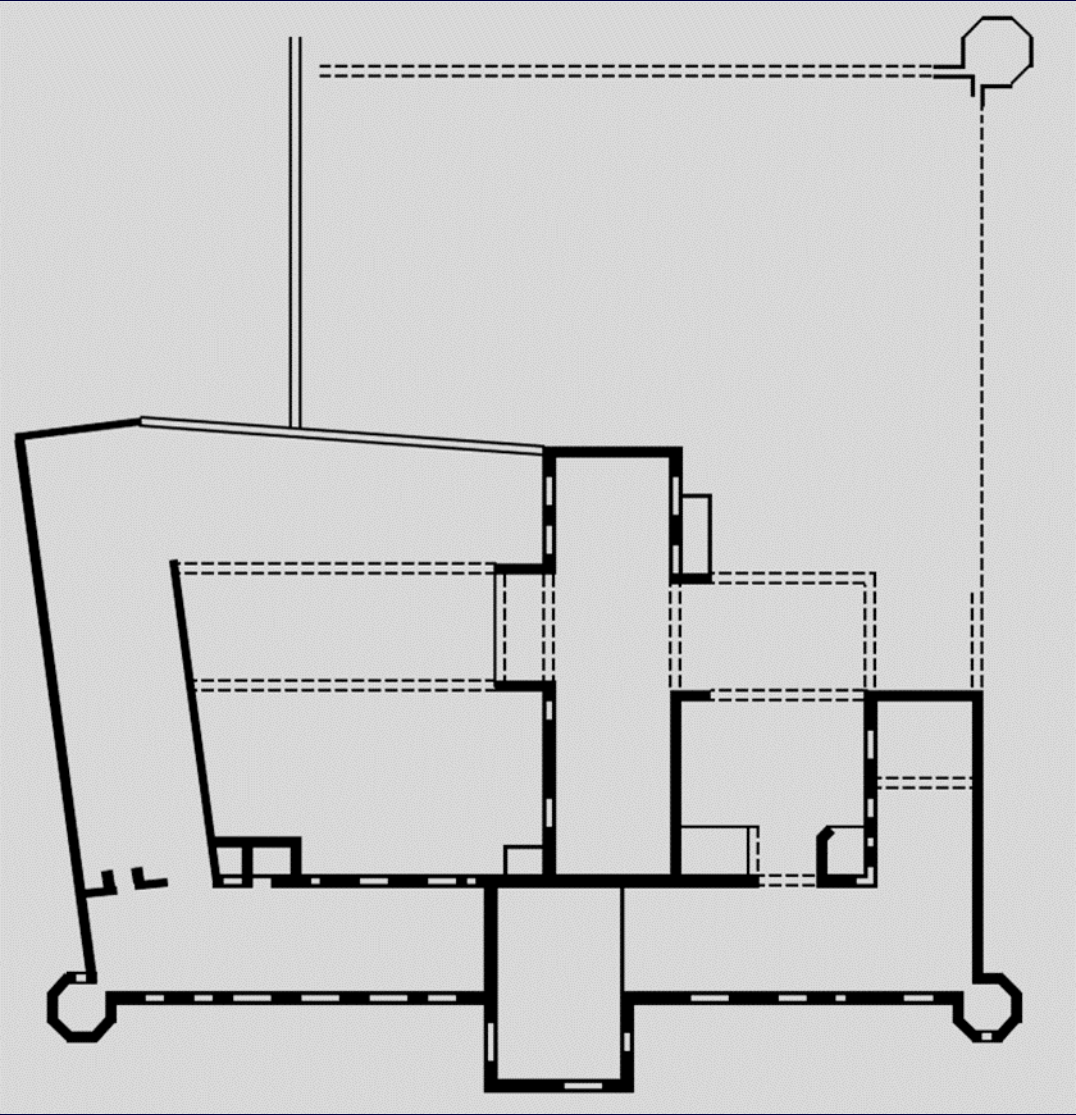

Rochford Hall

©Rochford Hundred Golf Club

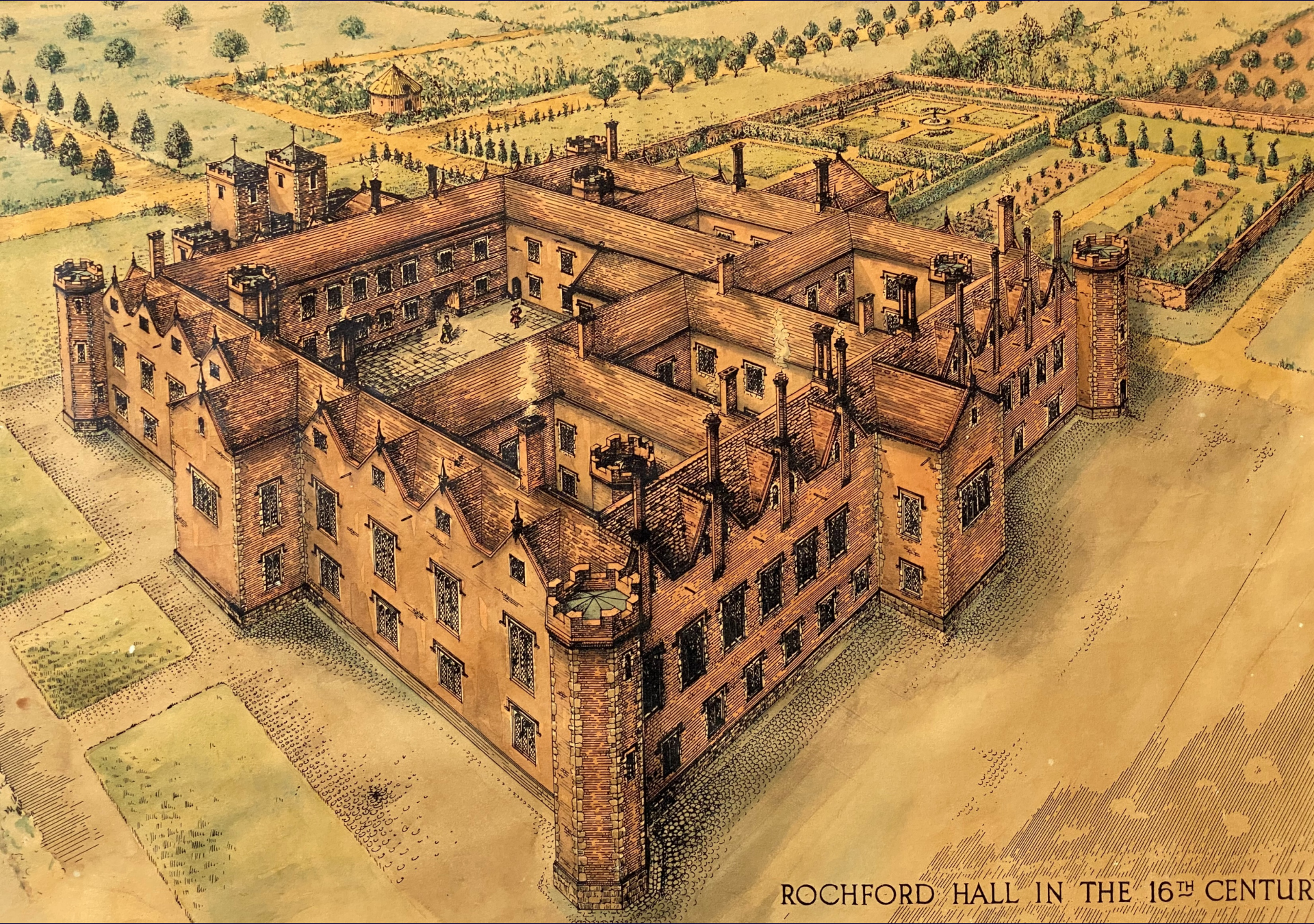

ROCHFORD HALL IN THE 16TH CENTURY

Thomas Boleyn Earl of Ormond and
Wiltshire.

Effigy in Hever Church.



The Boleyn Residences 1460 - 1540

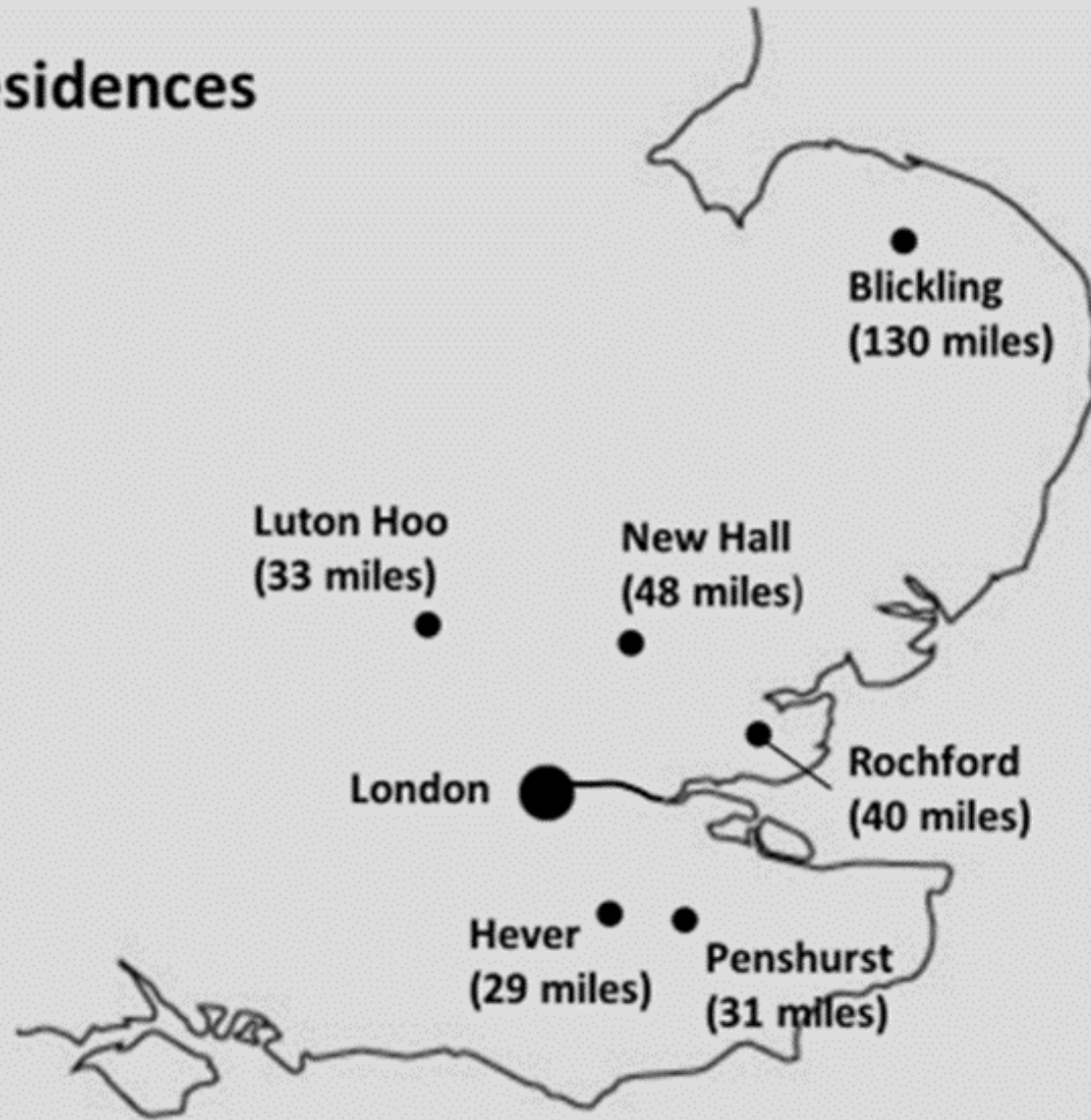

New Hall

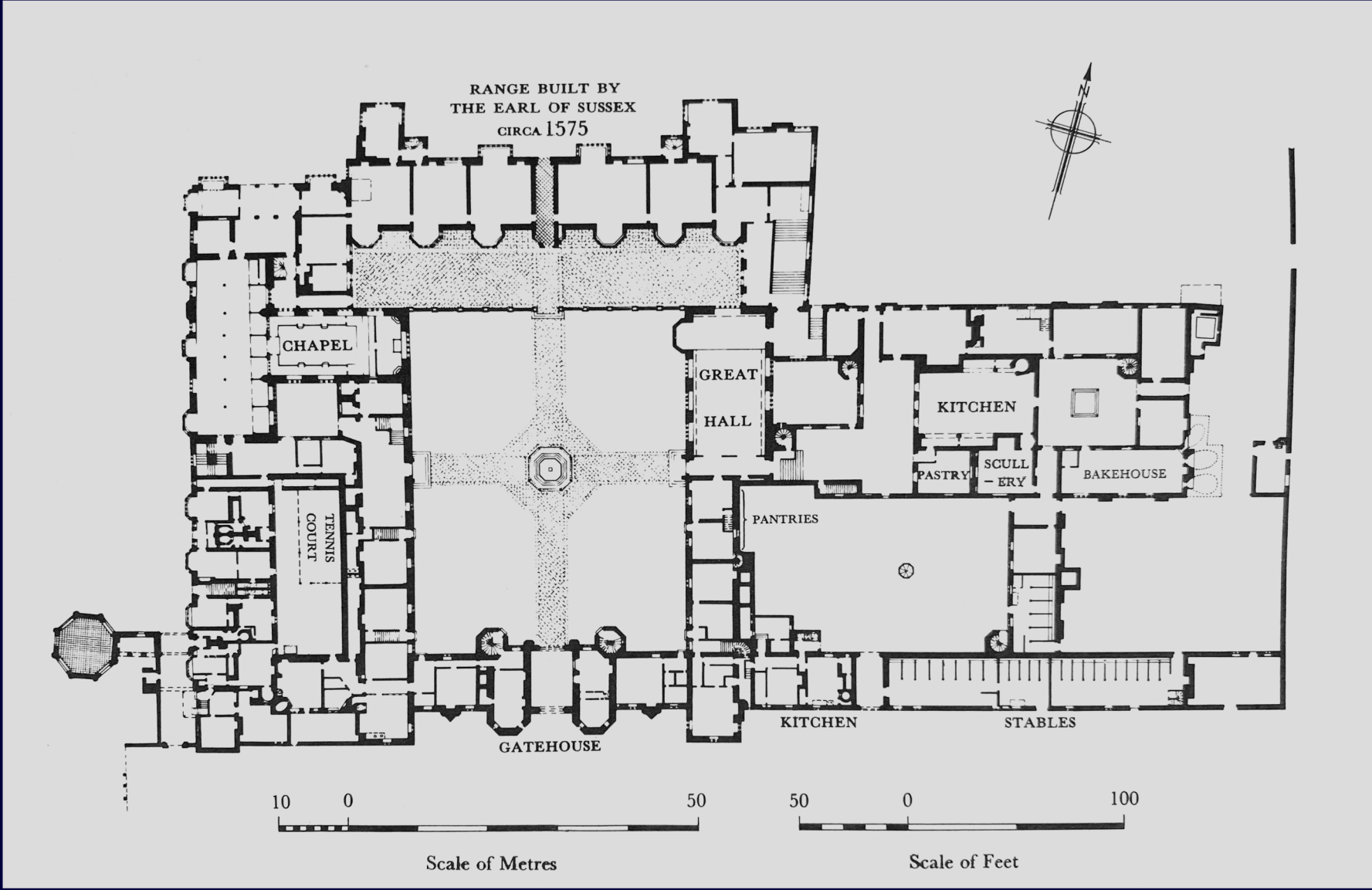

New Hall,
Essex

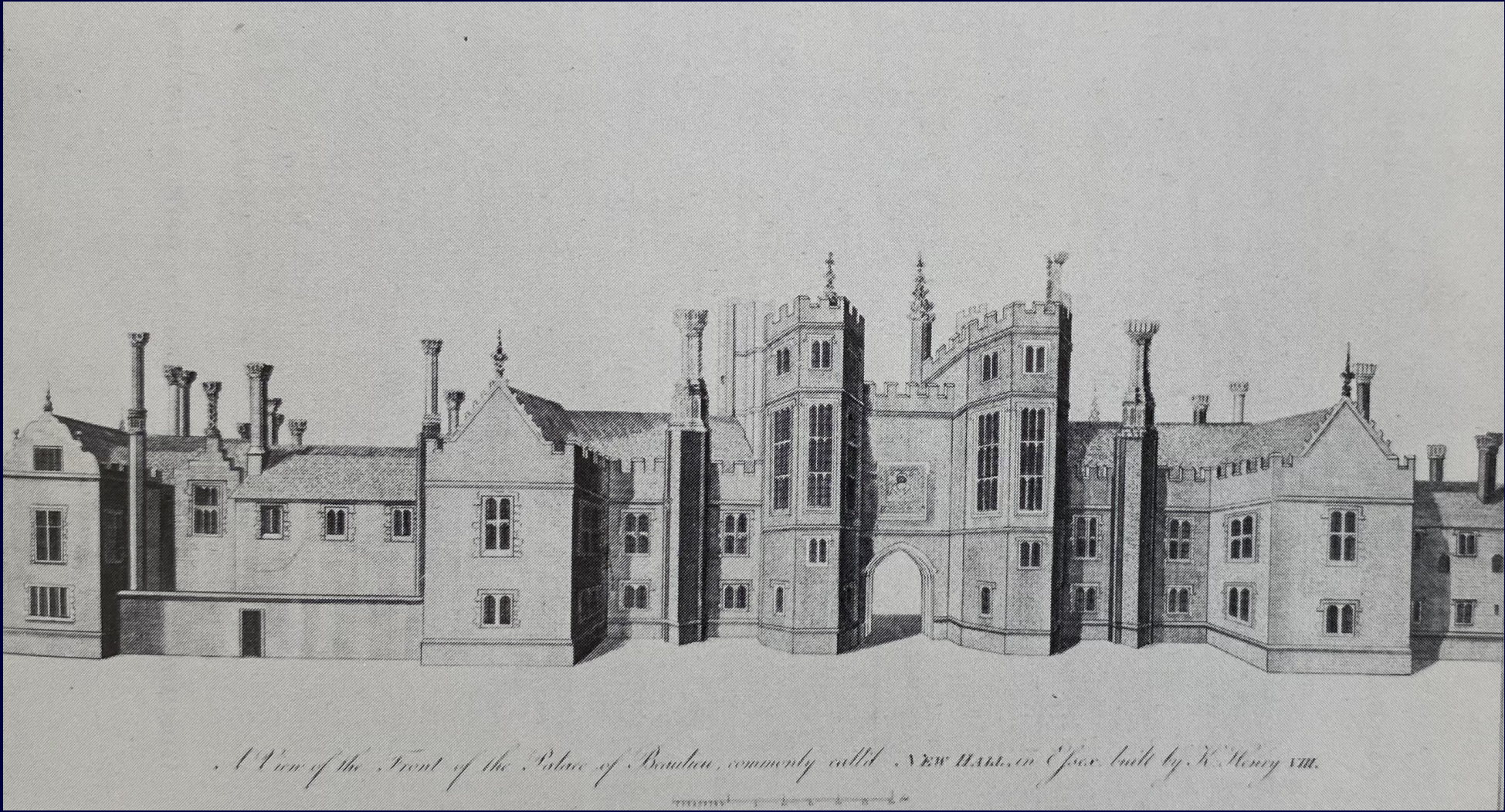



George Boleyn Viscount Rochford
Keeper of New Hall – also known as
Beaulieu (above)



Penshurst Place,
Kent



Baron's Hall
Penshurst Place



Thomas Bullayen brass,
Church of St John the Baptist,
Penshurst





Hoo

Anne dau. & coh.
Thomas Hoo, Lord Hoo
d. 1484



Geoffrey Boleyn,
Alderman of London
d. 1463



Blickling



Hever

Margaret dau. & coh.
d. 1540

=
William Boleyn, kt.
d. 1505

Elizabeth
d. 1538

=
Thomas Boleyn,
Earl of Ormonde
and Wiltshire,
d. 1539

James Boleyn, kt.
d. 1561

George Boleyn
ex. 1536



Mary Boleyn
d. 1543

Anne Boleyn
ex. 1536





Hoo

Anne dau. & coh.
Thomas Hoo, Lord Hoo
d. 1484

=

Geoffrey Boleyn,
Alderman of London
d. 1463



Blickling



Hever



Rochford

Margaret dau. & coh.
d. 1540

=

William Boleyn, kt.
d. 1505



Hever



New Hall



Hoo

Elizabeth
d. 1538

=

Thomas Boleyn,
Earl of Ormonde
and Wiltshire,
d. 1539

James Boleyn, kt.
d. 1561

George Boleyn
ex. 1536



Mary Boleyn
d. 1543

Anne Boleyn
ex. 1536





Hoo

Anne dau. & coh.
Thomas Hoo, Lord Hoo
d. 1484

=

Geoffrey Boleyn,
Alderman of London
d. 1463



Blickling



Hever



Rochford

Margaret dau. & coh.
d. 1540

=

William Boleyn, kt.
d. 1505



Hever

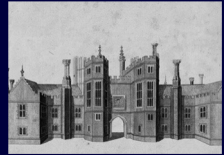

New Hall



Hoo



Hever

Elizabeth
d. 1538

=
Thomas Boleyn,
Earl of Ormonde
and Wiltshire,
d. 1539



New Hall

James Boleyn, kt.
d. 1561



Hoo



Blickling

George Boleyn
ex. 1536



Mary Boleyn
d. 1543

Anne Boleyn
ex. 1536



Rochford



Penshurst

ANNA BOLINA VXOR-

HENRI OCTA



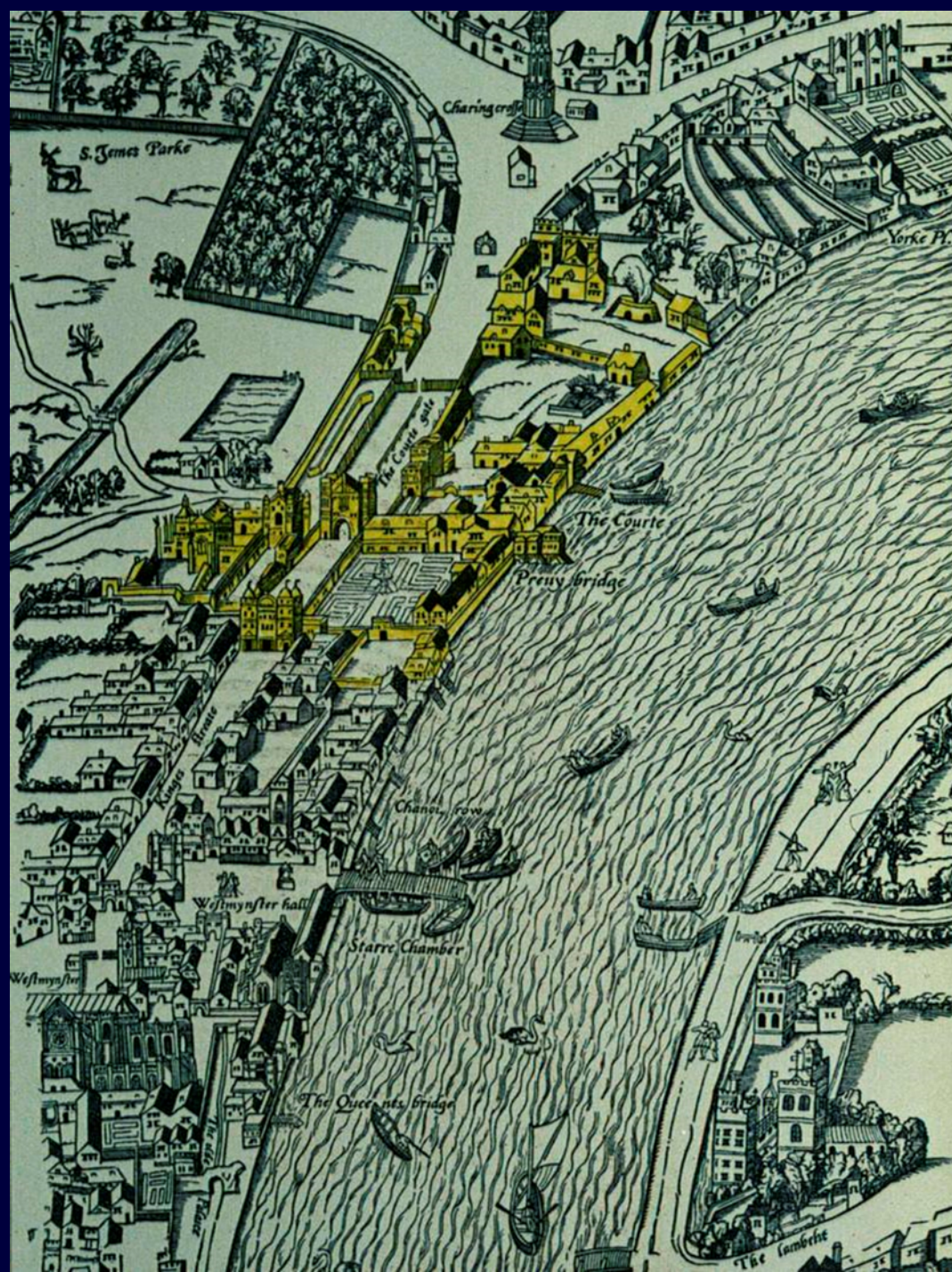

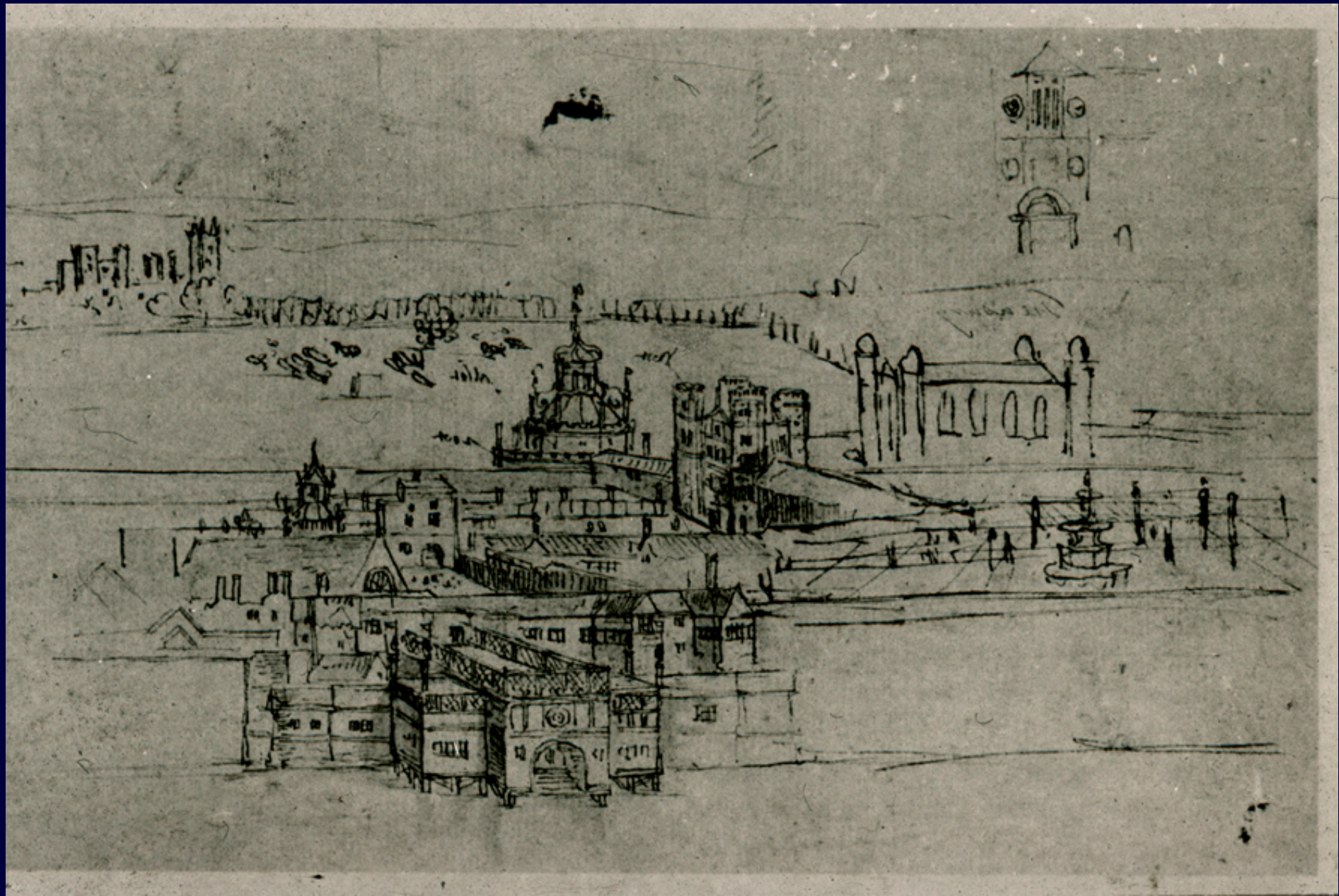

Essex, the draggings of muscles in Tilberihope in Essex; Banded, Walton, Charlewode in Surrey; Langley Marreys in Bucks, Wyrardesbury in Bucks; Cokeham and Bray in Berks; Odiham, in Hants; Gillyngham in Dorset; Cosseham, Marleburgh Berton, Selkesey, Savernak, Devyses, Ronde, Milkesham, Pevesham, Chippenham, and Merston Morsey, in Wilts; Hampsted Marchall, Benham, Holdenham, Westebrook and Swalowfeld, in Berks; Wrattyng in Suff.; Fekenham in Worc.; Pymperne, Gusseche, Bowne, Turrent, and Goundevyle, in Dorset; Eymore, Rache and Myndip, in Devon and Soms.; Warham, Knolle, Stuple, Criche, Wike, Waymouth, Portland, Helwell, Roughborowe, Bussheme, Hasellore, Marshwod, Odcombe, Milverton, and Bridgewater, Soms.; Heygrove, Sevenhampton, Hyworth, Crickelade, Chelworth, Old Wotton, Tokenham, Wynterburne, Compton, Somerford Caynes, Wotton and Fasterne, in Wilts; Burghton and Charleton near Tetbury, in Glouc.; Newbury, Wokefield, and Stratfeld Mortymer, in Berks; Andever, Hokemortymer, and Worthymortymere, in Hants; Lichelad, Bardesley, Brymmesfeld, Mussardere, and office of bailiff of Bisleigh, Chorleton, and Doughton; Wynston Bisleche in Glouc.; Mawarden, Marche, Kyngeslane, in Heref.; Brymmesgrove, Norton, Odyngley, Clifton, Wiche, in Worc.; Barkhamsted, Langley Regis, in Herts; Nassyngton, Tarwell, Upton, in Northt.; Depyng, Staunford, Grantham, Kelby, in Linc.; Clare, Suff., Essex, Norf., Herts, and Camb.; Erbury, Hunden, in Suff.; Clarethall; Bardefeld, Thaxted, in Essex; Sudbury, Leyham, Wodehall, in Suff. (with offices of feodary in Norf. and bailiff of Cambridge and Hunts); Laccheley in Essex; Great and Little Walsyngham, Grymston, Thurford, Fulmodeston, Wighton, Great Snoryng, Barnay, in Norf.; Bircham in Norf.; Ansty, Staundon, in Herts and Hunts; Depford Stronde, Southfrith, in Kent; Chichester, Drecton, in Sussex; Shire, Purbright, in Surr.; Erith, Shilyngeld, Tonge, Kingsdown, Swannescombe, Rochester Castle, in Kent; Waddon, Cleydon, in Bucks; Fynmere in Oxford; Bierton, Wendover, in Bucks; Hechyn in Herts; Brettys in Westhame, in Essex; Foderynghey in North.; Baynard's Castle in London; Crambourne, Dor.; Howell, Cranbourne, Alderholt, Wilkisworth, in Dors.; Dichehampton in Wilts; Langham, Dedeham, in Essex; Stratford in Suff.

Witnesses:—Will. Abp. of Canterbury, Chaner.—Rich. Bp. of Winchester, Keeper of the Privy Seal—John Earl of Oxford, Gt. Chamberlain—Thos. Earl of Surrey, Lord Treasurer—Geo. Earl of Shrewsbury, Steward—Sir Chas. Somerset, Lord Herbert, Chamberlain—and Sir Thos. Lovell, Treasurer of Household, &c. Westm., 10 June, 1 Hen. VIII. *Signed by the King.*



