









Erre beghyneth a short
treatise the whiche beghyneth
that was son to the
Worshipfull Erle Venate
wrote to the Emperour
of Rome. which treatise

telleth howly of knyghthode. and of Chivalry
the whiche treatise is departed in four booke.
of the whiche. the first booke is departed in
xxviii^m Chapittes. in whiche he telleth of the
thesing of yong men to knyghthode. and out
of what place. and how knyghttes shulbe
preued. and in what exercyse & vse of armes

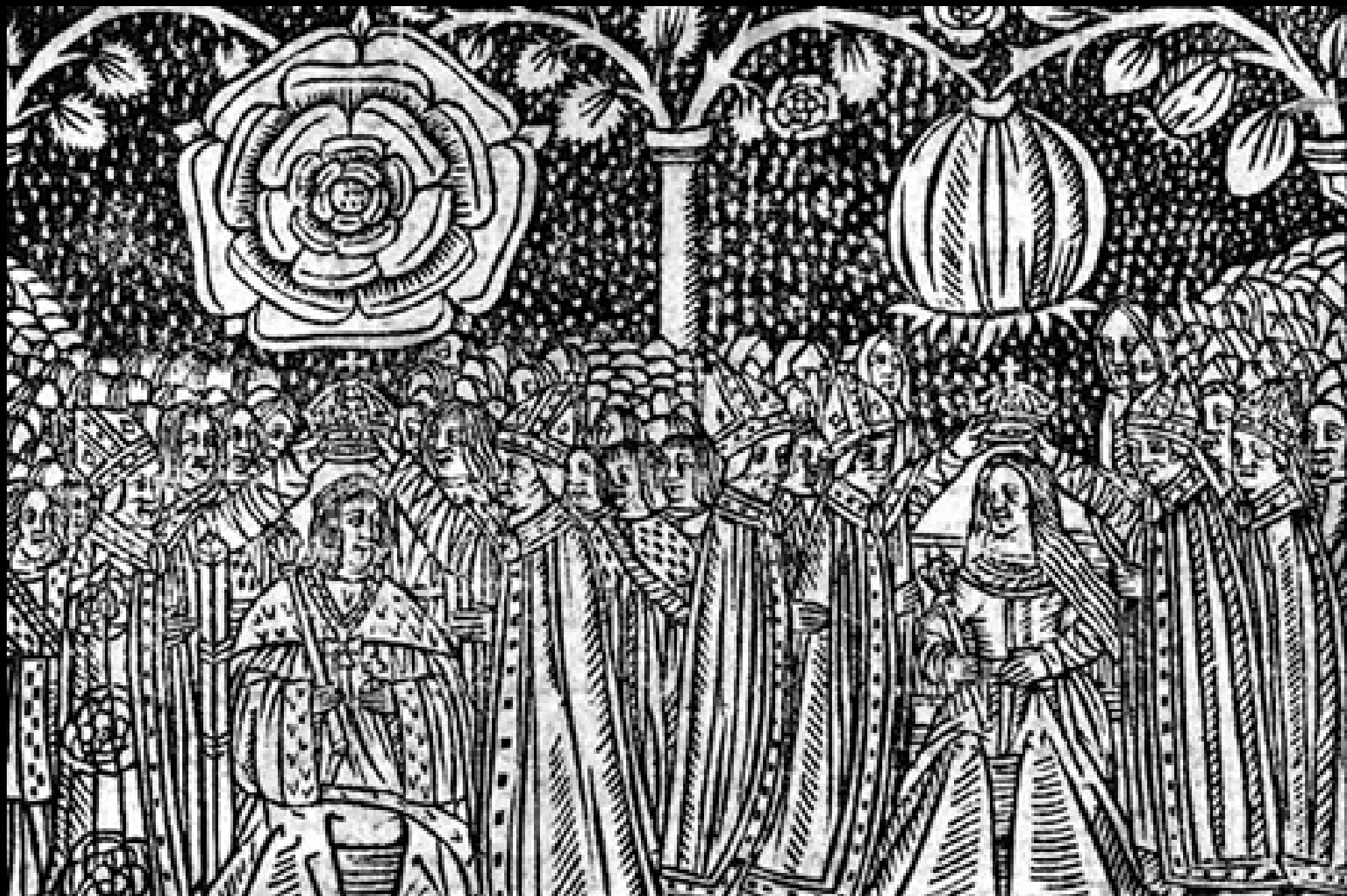

PANDVLPHI
COLLENCII PISAVRENSIS
APOLOGVS
CUI TITVLVS
AGENORIA



NER
tiam natu in
ter filias mi
norem, fatua
alioquin atqz
instrenuam

foeminam. Sed cui blanda species atqz al
lectrix esset. Labori communi gentium
Deo. Orcus pater vxorem dedit. In
gentes ut est locuples deus dotis nomi
ne diuitias pollicens, si ex ea liberos gi-





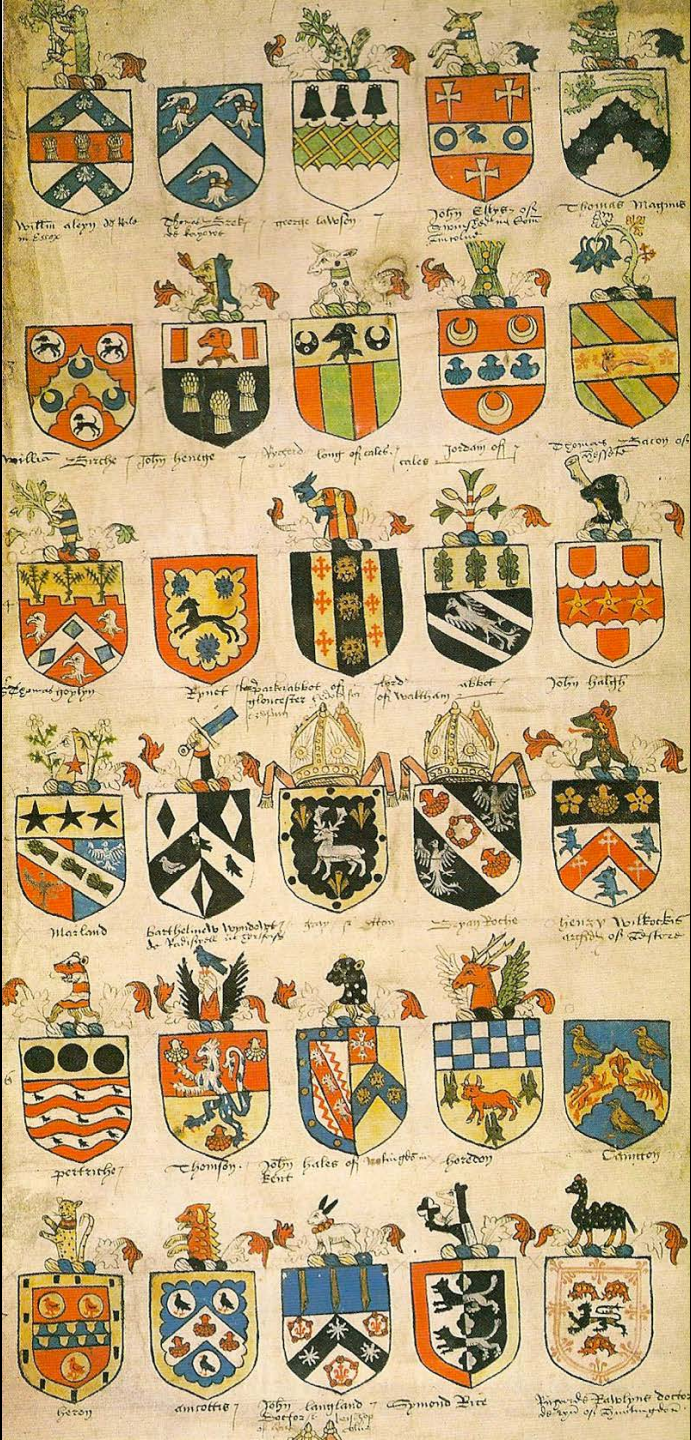

Willelmus alwyn de hile

Thomas de hile

mege lathen

John Elton of

Thomas Magnus

William de hile

John herige

Woodard long of caleb

John of

Thomas Bacon of

Thomas de hile

John

abbot of

abbot of

John Galph

Marland

Bartholomew Wyndolpe

John of

van Doche

Henry Volkere

perreche

Thomson

John Galph of

herdon

Canter

heron

amorette

John Langland

Symond de

John de









Totius
in hunc
ant. p.
crista

S. h.
ant. j.
scilicet

the cup is of silver
and the bowl is of gold





JONMOLD









HENRICO HOWARDO THOMAE SECUNDI DUCIS
NORFOLCIAE FILIO PRIMOGENITO THOMAE TERTII
PATRI COMITI SURRIAE, ET GEORGIANE ORDINIS
EQVITI AVRATO, IMMATVRE ANNO SALVTIS
MDXLVI ABREPTO, ET FRANCISCAE VXORI
RIPX FILIAE IOANNIS COMITIS OXONIAE, HENRICVS
HOWARDVS COMES NORTHAMPTONIAE, FILIVS
SECVNDVS GENITVS HOC SVPREMVM PIETATIS
IN PARENTES MONVMENTVM POSVIT
ANNO DOMINI 1614

IOHANNI GRIFFITHO NVPER COMITI

NORTHAMPTONIAE AB EPISTOLIS CVRANTE



INSCRIPTION TO THE EARL OF SURREY
THOMAS HOWARD EARL OF SURREY
DIED 1547

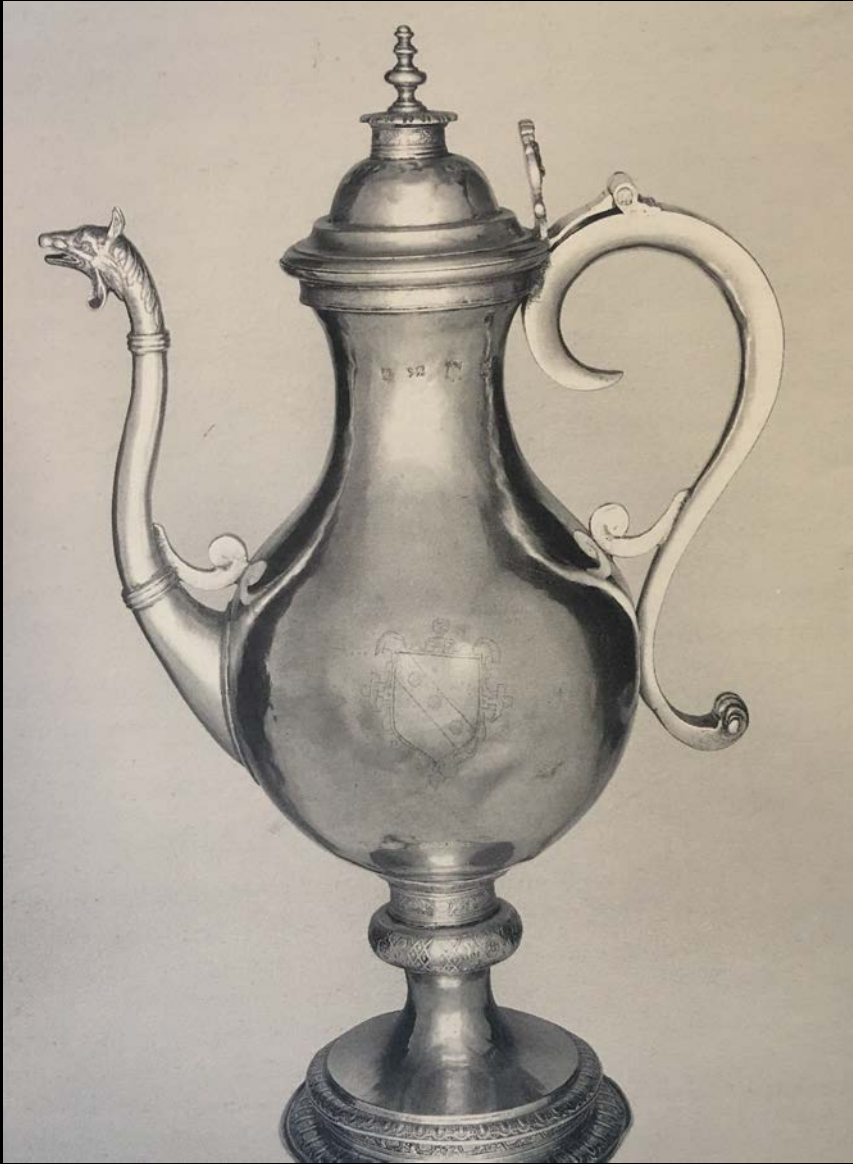

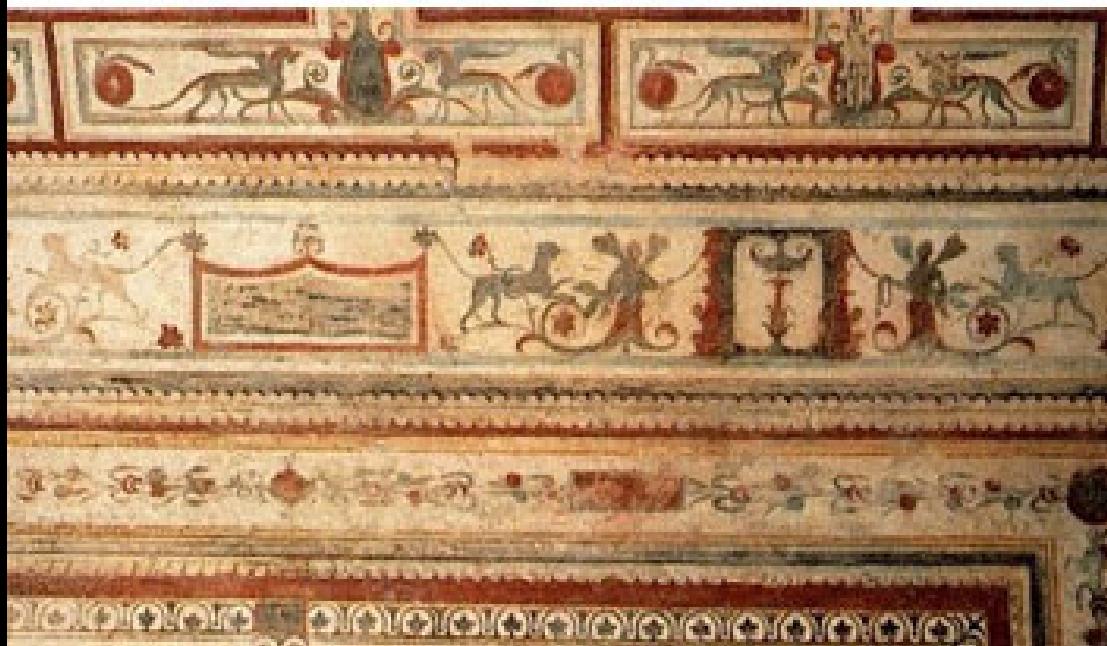







LIBELLO HV

IC REGIO HAEC
INSVNT.

Oratio Ioannis Clerk apud Ro. pon.
in exhibitione operis regij.

Responsio roman. pont. ad eandem ex
tempore facta.

Bulla ro. pon. ad regiam maiestatem,
pro eius operis confirmatione.

Summa indulgētiarū, libellum ipsum
regium legentibus, concessarum.

Libellus regius aduersus Martinum
Lutherum hæresiarchon.

Epistola regia ad illustrissimos
Saxonie duces pie admonitoria.







THE CONTENTS OF

THE
FIRST AND
Chiefe Groundes of Ar-
chitecture, used in all the an-
ciente and famous Monumentes:
with a farther and more ample discours
upon the same, then hitherto hath
bene writt out by any o-
ther.

PUBLISHED BY

John Shute, Painter
and Architect.

IMPRINTED

at London in Fleete-
streete, neare to saint
DunStons Church, by
Henry Marthe.

1587

A B C D E F G H
I K L M N O P Q
R S T V X Y Z









magistra gisa mater
thome mozi filii
anno 22

magistra gisa mater
thome mozi filii
anno 22

anna mater
thome mozi filii
anno 15

Johannes
mozi filii
anno 10

henricus mater
thome mozi
anno 20

Elizabetha mater
thome mozi filii
anno 21

Johannes
mozi pater
anno 45

Thomas
mozi
anno 30

magistra
zopora
thome mozi filii
anno 25

Alisia
thome mozi
anno 50

castra gerona thome mozi filii anno 20















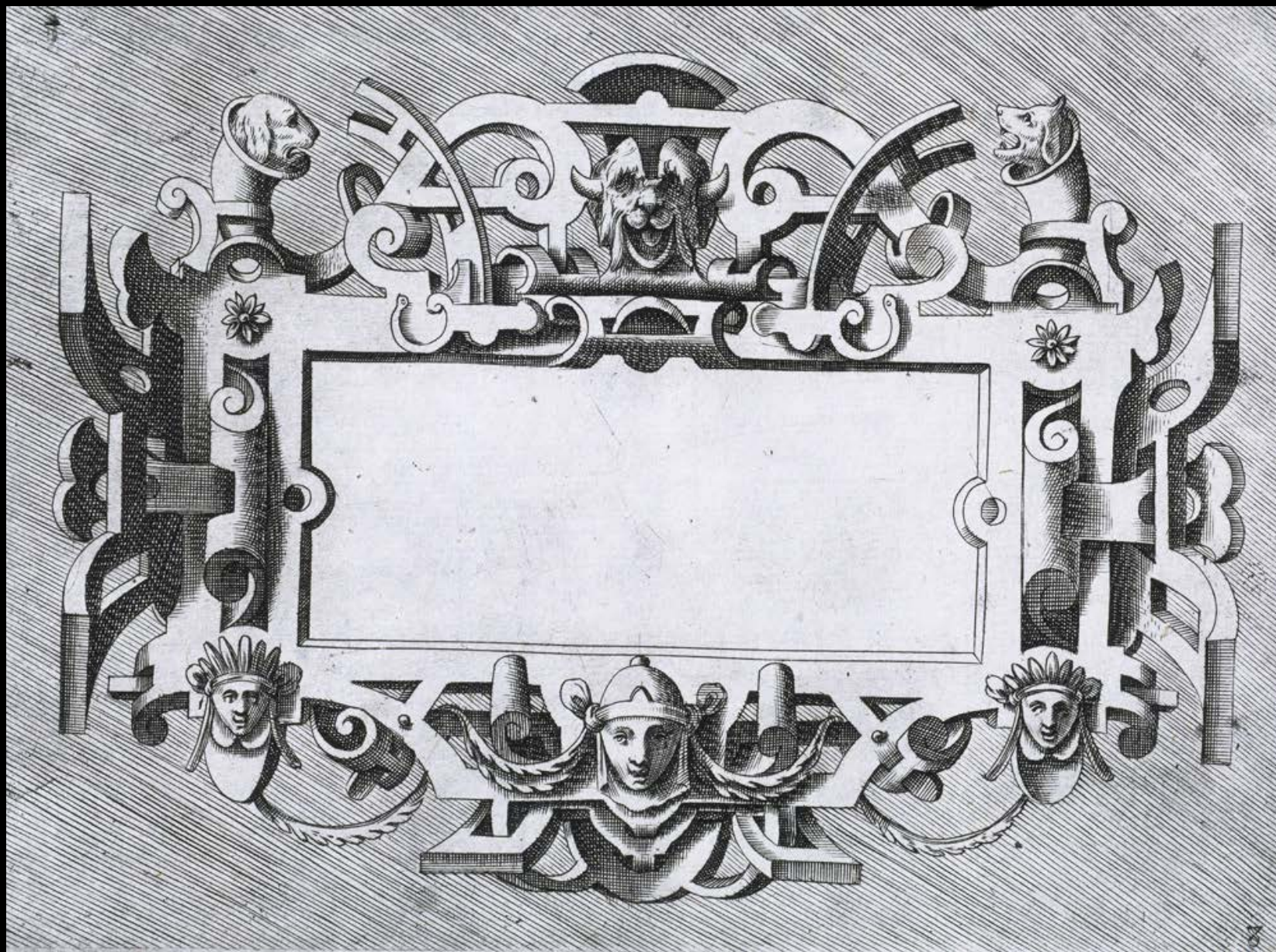











magistra greta mater
thome mozi filii
anno 22

magistra greta mater
thome mozi filii
anno 22

anna mater
thome mozi filii
anno 15

Johannes
mozi filii
anno 10

Johannes
mozi filii
anno 10

Elisabetha
mozi mater
anno 21

Johannes
mozi pater
anno 45

Thomas
mozi
anno 50

magistra
greta
mozi mater
anno 22

Anna
mozi mater
anno 15

Anna
mozi mater
anno 20

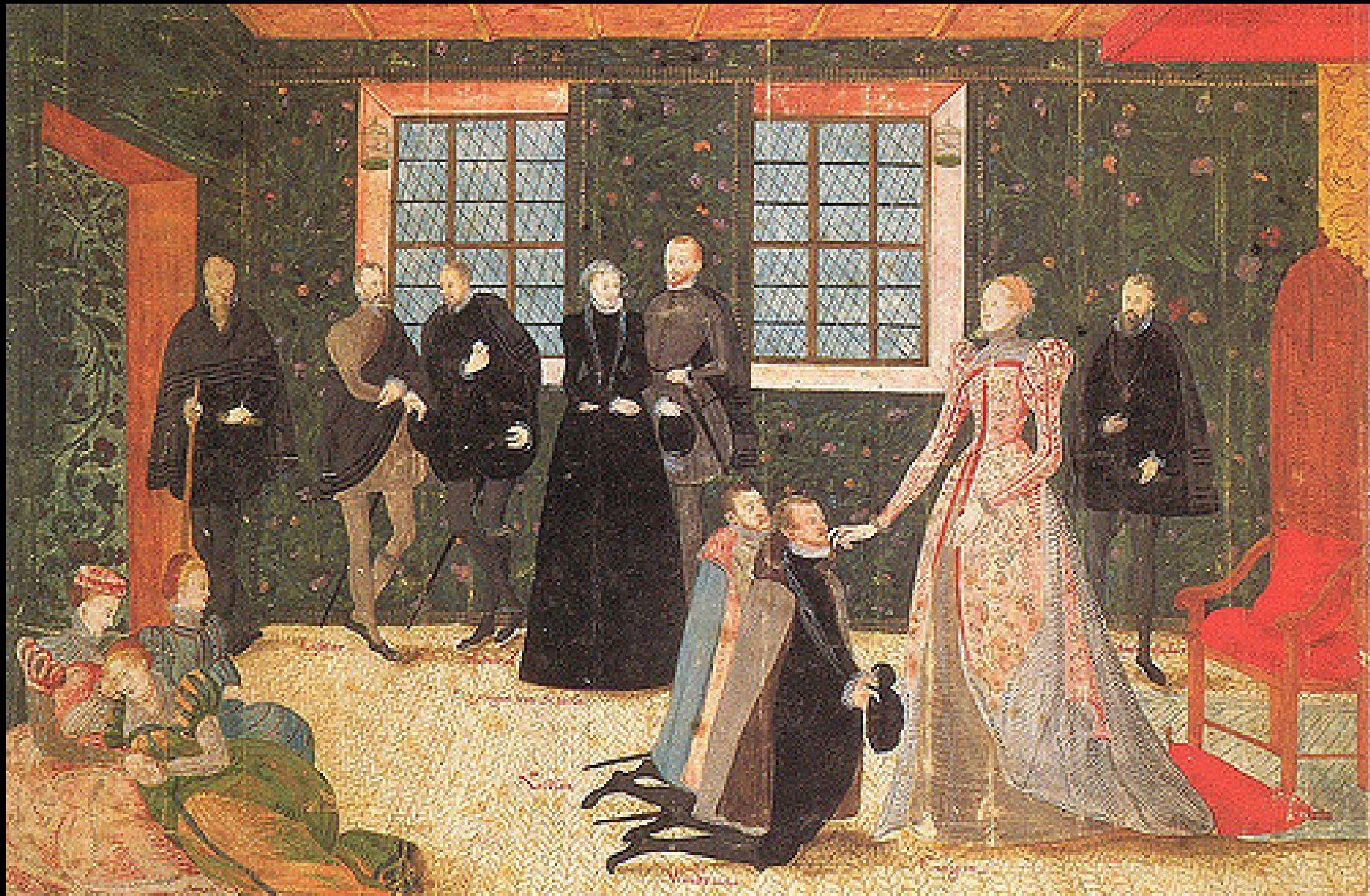



ה'תקכ"ז · א"מ · 5517 · ANNO DÑI ·

1588 · ÆTATIS · SVÆ · 3







